

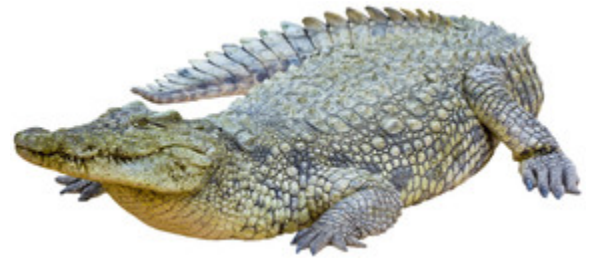

Imagine a creature that's been around since the time of dinosaurs, living in the beautiful, warm rivers of Africa. That's the Nile crocodile for you! These creatures are pretty huge, growing up to 5 meters long, that's longer than most cars! They have a thick, rugged, greenish-brown skin with bumpy scales which they use as a tough shield against other animals and the environment. And guess what? Their eyes, ears, and nostrils are located on top of their heads, which means they can hide under the water while keeping an eye on what's going on above the surface.



Speaking of hiding under water, did you know Nile crocodiles are fantastic swimmers and spend most of their time in the water? They love the freshwater habitats of the Nile River and its tributaries, but you can also find them chilling in lakes and marshlands. In fact, they are so good at adapting that they can live in different types of water, from the very fast flowing rivers to the very slow moving waters. But don't worry, they don't like salty sea water, so you won't find them on your beach vacations!

Now, let's dive into their lunch box. Nile crocodiles are not picky eaters! They love to munch on fish, but they also eat zebras, hippos, birds, and even other crocodiles when they get a chance. They are known for their powerful jaws that can snap shut with incredible force, helping them catch and eat their meals. And just like us, they like to play with their food, often spinning it around and tossing it into the air before swallowing it whole.



Our big, scaly friends are quite fascinating, aren't they? But what about their relationship with us humans and other animals? Well, Nile crocodiles are generally shy and avoid humans, but they can be dangerous if threatened or if they feel their territory is being invaded. In the wild, they play an important role in maintaining the balance of the ecosystem by controlling the population of other animals. So, while they might seem a little scary, remember that Nile crocodiles are an important part of our beautiful world, just like every other creature.

**Solve each problem.****Use the article to answer the question.**

- 1) Where are the eyes, ears, and nostrils of Nile crocodiles located?
 - A. On top of their heads
 - B. On the sides of their heads
 - C. On the back of their heads
 - D. At the bottom of their heads
- 2) Where do Nile crocodiles spend most of their time?
 - A. On land
 - B. In trees
 - C. In the water
 - D. In caves
- 3) What type of water do Nile crocodiles not like?
 - A. Marshland water
 - B. Slow moving water
 - C. Fast flowing river water
 - D. Salty sea water
- 4) What color is a Nile crocodile's skin?
 - A. Greenish-brown
 - B. Grey
 - C. Yellowish-brown
 - D. Black
- 5) How long can a Nile crocodile grow?
 - A. Up to 2 meters long
 - B. Up to 3 meters long
 - C. Up to 4 meters long
 - D. Up to 5 meters long
- 6) What habitats do Nile crocodiles prefer?
 - A. Cold habitats like mountainous regions and alpine lakes
 - B. Urban habitats like sewers and city canals
 - C. Dry habitats like deserts and arid plains
 - D. Freshwater habitats like rivers, lakes, and marshlands
- 7) How do Nile Crocodiles usually eat their meals?
 - A. By soaking it in water before eating
 - B. By chewing it thoroughly before swallowing
 - C. By swallowing it whole
 - D. By tearing it into small pieces before eating
- 8) What do Nile crocodiles like to eat?
 - A. Fish, zebras, hippos, birds, and other crocodiles
 - B. Grains, fruits, and nuts
 - C. Plants, insects, and small birds
 - D. Humans, livestock, and pets
- 9) Why are Nile crocodiles important in the wild?
 - A. They help keep water clean
 - B. They provide food for other animals
 - C. They control the population of other animals
 - D. They help spread seeds



- 10) Do Nile crocodiles prefer to attack humans?
- A. No, they are generally shy and avoid humans B. Yes, they actively hunt humans
- C. They only attack humans when they are hungry D. They attack anything that moves

Determine if the statements is something the animal would say (W) or if it is not something the animal would say (N).

- 11) "With a length of 5 meters, I am longer than most cars!"
- 12) "I like to take small bites and chew my food carefully before swallowing."
- 13) "I love swimming and spend most of my time underwater. But you won't find me in salty sea water!"
- 14) "I have such a beautiful and smooth skin, just like a snake."
- 15) "Did you know that my eyes, ears, and nostrils are on top of my head? That way, I can keep watch even while hiding under water!"
- 16) "I prefer the salty sea water to lakes and rivers."
- 17) "I only stay in the slow, still waters of ponds and avoid the fast rivers."
- 18) "I love being around humans. The more the merrier!"
- 19) "My diet includes fish, zebras, hippos, birds, and even other crocodiles. I have quite an appetite!"
- 20) "My skin tone is more of a bright yellow, helps me blend in with the sand."
- 21) "I'm not a big fan of water; I prefer to spend most of my time lounging in the sun."
- 22) "I eat mostly plants. They are my favorite kind of food."
- 23) "I find it hard to see what's happening above water when I'm swimming below the surface."
- 24) "I enjoy hanging out in the freshwater habitats of the Nile River, but you can also find me in lakes and marshlands."

Determine if the statement is a fact or opinion based on the information in the article.

- 25) Nile crocodiles can live in different types of water that range from very fast-flowing rivers to very slow-moving waters.
- 26) Nile crocodiles having eyes on the top of their head is a strange feature.
- 27) Nile crocodiles prefer to live in freshwater habitats like the Nile River and its tributaries, lakes, and marshlands.
- 28) Having Nile crocodiles in a zoo would be both scary and exciting.
- 29) The eyes, ears, and nostrils of Nile crocodiles are located on top of their heads.
- 30) Nile crocodiles whipping their food before eating is cool to watch.
- 31) Nile crocodiles avoid human contact but can be dangerous if they feel threatened or if their territory is invaded.
- 32) Nile crocodiles spend most of their time in water.
- 33) Nile crocodiles are scary because they can eat other crocodiles.



- 1. _____
- 2. _____
- 3. _____
- 4. _____
- 5. _____
- 6. _____
- 7. _____
- 8. _____
- 9. _____
- 10. _____
- 11. _____
- 12. _____
- 13. _____
- 14. _____
- 15. _____
- 16. _____
- 17. _____
- 18. _____
- 19. _____
- 20. _____
- 21. _____
- 22. _____
- 23. _____
- 24. _____
- 25. _____

- 26. _____
- 27. _____
- 28. _____
- 29. _____
- 30. _____
- 31. _____
- 32. _____
- 33. _____
- 34. _____
- 35. _____
- 36. _____
- 37. _____
- 38. _____
- 39. _____
- 40. _____
- 41. _____
- 42. _____
- 43. _____
- 44. _____
- 45. _____
- 46. _____
- 47. _____
- 48. _____
- 49. _____
- 50. _____

- 51. _____
- 52. _____
- 53. _____
- 54. _____
- 55. _____



Imagine a creature that's been around since the time of dinosaurs, living in the beautiful, warm rivers of Africa. That's the Nile crocodile for you! These creatures are pretty huge, growing up to 5 meters long, that's longer than most cars! They have a thick, rugged, greenish-brown skin with bumpy scales which they use as a tough shield against other animals and the environment. And guess what? Their eyes, ears, and nostrils are located on top of their heads, which means they can hide under the water while keeping an eye on what's going on above the surface.

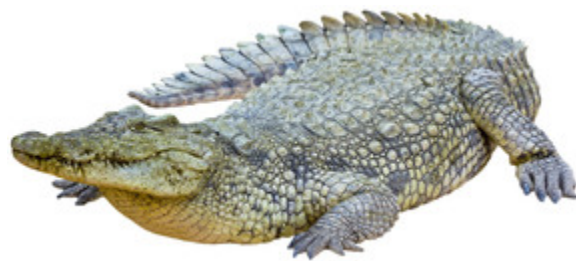

Speaking of hiding under water, did you know Nile crocodiles are fantastic swimmers and spend most of their time in the water? They love the freshwater habitats of the Nile River and its tributaries, but you can also find them chilling in lakes and marshlands. In fact, they are so good at adapting that they can live in different types of water, from the very fast flowing rivers to the very slow moving waters. But don't worry, they don't like salty sea water, so you won't find them on your beach vacations!

Now, let's dive into their lunch box. Nile crocodiles are not picky eaters! They love to munch on fish, but they also eat zebras, hippos, birds, and even other crocodiles when they get a chance. They are known for their powerful jaws that can snap shut with incredible force, helping them catch and eat their meals. And just like us, they like to play with their food, often spinning it around and tossing it into the air before swallowing it whole.



Our big, scaly friends are quite fascinating, aren't they? But what about their relationship with us humans and other animals? Well, Nile crocodiles are generally shy and avoid humans, but they can be dangerous if threatened or if they feel their territory is being invaded. In the wild, they play an important role in maintaining the balance of the ecosystem by controlling the population of other animals. So, while they might seem a little scary, remember that Nile crocodiles are an important part of our beautiful world, just like every other creature.



Solve each problem.

Use the article to answer the question.

- 1) Where are the eyes, ears, and nostrils of Nile crocodiles located?
 - A. On top of their heads
 - B. On the sides of their heads
 - C. On the back of their heads
 - D. At the bottom of their heads
- 2) Where do Nile crocodiles spend most of their time?
 - A. On land
 - B. In trees
 - C. In the water
 - D. In caves
- 3) What type of water do Nile crocodiles not like?
 - A. Marshland water
 - B. Slow moving water
 - C. Fast flowing river water
 - D. Salty sea water
- 4) What color is a Nile crocodile's skin?
 - A. Greenish-brown
 - B. Grey
 - C. Yellowish-brown
 - D. Black
- 5) How long can a Nile crocodile grow?
 - A. Up to 2 meters long
 - B. Up to 3 meters long
 - C. Up to 4 meters long
 - D. Up to 5 meters long
- 6) What habitats do Nile crocodiles prefer?
 - A. Cold habitats like mountainous regions and alpine lakes
 - B. Urban habitats like sewers and city canals
 - C. Dry habitats like deserts and arid plains
 - D. Freshwater habitats like rivers, lakes, and marshlands
- 7) How do Nile Crocodiles usually eat their meals?
 - A. By soaking it in water before eating
 - B. By chewing it thoroughly before swallowing
 - C. By swallowing it whole
 - D. By tearing it into small pieces before eating
- 8) What do Nile crocodiles like to eat?
 - A. Fish, zebras, hippos, birds, and other crocodiles
 - B. Grains, fruits, and nuts
 - C. Plants, insects, and small birds
 - D. Humans, livestock, and pets
- 9) Why are Nile crocodiles important in the wild?
 - A. They help keep water clean
 - B. They provide food for other animals
 - C. They control the population of other animals
 - D. They help spread seeds



- 10) Do Nile crocodiles prefer to attack humans?
- A. No, they are generally shy and avoid humans B. Yes, they actively hunt humans
- C. They only attack humans when they are hungry D. They attack anything that moves

Determine if the statements is something the animal would say (W) or if it is not something the animal would say (N).

- 11) "With a length of 5 meters, I am longer than most cars!"
- 12) "I like to take small bites and chew my food carefully before swallowing."
- 13) "I love swimming and spend most of my time underwater. But you won't find me in salty sea water!"
- 14) "I have such a beautiful and smooth skin, just like a snake."
- 15) "Did you know that my eyes, ears, and nostrils are on top of my head? That way, I can keep watch even while hiding under water!"
- 16) "I prefer the salty sea water to lakes and rivers."
- 17) "I only stay in the slow, still waters of ponds and avoid the fast rivers."
- 18) "I love being around humans. The more the merrier!"
- 19) "My diet includes fish, zebras, hippos, birds, and even other crocodiles. I have quite an appetite!"
- 20) "My skin tone is more of a bright yellow, helps me blend in with the sand."
- 21) "I'm not a big fan of water; I prefer to spend most of my time lounging in the sun."
- 22) "I eat mostly plants. They are my favorite kind of food."
- 23) "I find it hard to see what's happening above water when I'm swimming below the surface."
- 24) "I enjoy hanging out in the freshwater habitats of the Nile River, but you can also find me in lakes and marshlands."

Determine if the statement is a fact or opinion based on the information in the article.

- 25) Nile crocodiles can live in different types of water that range from very fast-flowing rivers to very slow-moving waters.
- 26) Nile crocodiles having eyes on the top of their head is a strange feature.
- 27) Nile crocodiles prefer to live in freshwater habitats like the Nile River and its tributaries, lakes, and marshlands.
- 28) Having Nile crocodiles in a zoo would be both scary and exciting.
- 29) The eyes, ears, and nostrils of Nile crocodiles are located on top of their heads.
- 30) Nile crocodiles whipping their food before eating is cool to watch.
- 31) Nile crocodiles avoid human contact but can be dangerous if they feel threatened or if their territory is invaded.
- 32) Nile crocodiles spend most of their time in water.
- 33) Nile crocodiles are scary because they can eat other crocodiles.



34) It's amazing that Nile crocodiles have been around since the time of dinosaurs.

Determine if the statement is true or false.

- 35) Nile crocodiles will sometimes eat other crocodiles.
- 36) Nile crocodile eyes are on the sides of their heads.
- 37) Nile crocodiles can be found in lakes and marshlands.
- 38) Nile crocodiles live only in salty sea waters.
- 39) Nile crocodiles cannot live in salty sea water.
- 40) Nile crocodiles cannot swim and prefer to stay on land.
- 41) Nile crocodiles live mostly in the deserts of Africa.
- 42) Nile crocodiles only eat aquatic plants and seaweed.
- 43) A Nile crocodile's eyes, ears, and nostrils are located on top of their heads.
- 44) Nile crocodiles spend most of their time in water.

Determine which choice is the expanded form of the underlined contraction.

- 45) Nile crocodiles can't survive in cold temperatures.
 - A. can not
 - B. cannot
 - C. will not
 - D. is not able to
- 46) Nile crocodiles won't eat for weeks after a large meal.
 - A. will not
 - B. can not
 - C. will not be
 - D. is not willing to
- 47) Nile crocodiles don't have any natural predators when they're fully grown.
 - A. does not
 - B. have not
 - C. did not
 - D. do not
- 48) It's important to keep a safe distance from Nile crocodiles in the wild.
 - A. It is
 - B. It has
 - C. It were
 - D. It was
- 49) Crocs are cold-blooded, so they'll bask in the sun to warm up.
 - A. they have
 - B. they can
 - C. they will
 - D. they must

Determine if the sentence is a declarative(d), exclamatory(e), interrogative(i) or imperative(m).

- 50) Nile crocodiles are cold-blooded, which means they rely on external sources of heat to regulate their body temperature.
- 51) How long can Nile crocodiles hold their breath underwater?
- 52) Nile crocodiles are excellent swimmers and can move very fast in water.
- 53) Nile crocodiles can grow to be up to 16 feet long.
- 54) Are Nile crocodiles dangerous to humans?
- 55) How big can Nile crocodiles grow?

1-10	95	90	85	80	75	70	65	60	55	50
11-20	45	40	35	30	25	20	15	10	5	0



- | | | |
|---------------------------------|---------------------------------------|---|
| 1. <u> A </u> | 26. <u> opinion </u> | 51. <u> interrogative </u> |
| 2. <u> C </u> | 27. <u> fact </u> | 52. <u> declarative </u> |
| 3. <u> D </u> | 28. <u> opinion </u> | 53. <u> declarative </u> |
| 4. <u> A </u> | 29. <u> fact </u> | 54. <u> interrogative </u> |
| 5. <u> D </u> | 30. <u> opinion </u> | 55. <u> interrogative </u> |
| 6. <u> D </u> | 31. <u> fact </u> | |
| 7. <u> C </u> | 32. <u> fact </u> | |
| 8. <u> A </u> | 33. <u> opinion </u> | |
| 9. <u> C </u> | 34. <u> opinion </u> | |
| 10. <u> A </u> | 35. <u> true </u> | |
| 11. <u> true </u> | 36. <u> false </u> | |
| 12. <u> false </u> | 37. <u> true </u> | |
| 13. <u> true </u> | 38. <u> false </u> | |
| 14. <u> false </u> | 39. <u> true </u> | |
| 15. <u> true </u> | 40. <u> false </u> | |
| 16. <u> false </u> | 41. <u> false </u> | |
| 17. <u> false </u> | 42. <u> false </u> | |
| 18. <u> false </u> | 43. <u> true </u> | |
| 19. <u> true </u> | 44. <u> true </u> | |
| 20. <u> false </u> | 45. <u> B </u> | |
| 21. <u> false </u> | 46. <u> A </u> | |
| 22. <u> false </u> | 47. <u> D </u> | |
| 23. <u> false </u> | 48. <u> A </u> | |
| 24. <u> true </u> | 49. <u> C </u> | |
| 25. <u> fact </u> | 50. <u> declarative </u> | |

**Solve each problem.****Use the article to answer the question.**

- 1) Where are the eyes, ears, and nostrils of Nile crocodiles located? (paragraph 1)
 - A. On top of their heads
 - B. On the sides of their heads
 - C.
 - D.
- 2) Where do Nile crocodiles spend most of their time? (paragraph 2)
 - A.
 - B. In trees
 - C. In the water
 - D.
- 3) What type of water do Nile crocodiles not like? (paragraph 2)
 - A. Marshland water
 - B.
 - C.
 - D. Salty sea water
- 4) What color is a Nile crocodile's skin? (paragraph 1)
 - A. Greenish-brown
 - B. Grey
 - C.
 - D.
- 5) How long can a Nile crocodile grow? (paragraph 1)
 - A. Up to 2 meters long
 - B.
 - C.
 - D. Up to 5 meters long
- 6) What habitats do Nile crocodiles prefer? (paragraph 2)
 - A. Cold habitats like mountainous regions and alpine lakes
 - B.
 - C.
 - D. Freshwater habitats like rivers, lakes, and marshlands
- 7) How do Nile Crocodiles usually eat their meals? (paragraph 3)
 - A. By soaking it in water before eating
 - B.
 - C. By swallowing it whole
 - D.
- 8) What do Nile crocodiles like to eat? (paragraph 3)
 - A. Fish, zebras, hippos, birds, and other crocodiles
 - B. Grains, fruits, and nuts
 - C.
 - D.
- 9) Why are Nile crocodiles important in the wild? (paragraph 4)
 - A. They help keep water clean
 - B.
 - C. They control the population of other animals
 - D.
- 10) Do Nile crocodiles prefer to attack humans? (paragraph 4)
 - A. No, they are generally shy and avoid humans
 - B.
 - C.
 - D.



Determine if the statements is something the animal would say (W) or it it is not something the animal would say (N).

11) "With a length of 5 meters, I am longer than most cars!" (paragraph 1)

12) "I like to take small bites and chew my food carefully before swallowing." (paragraph 3)